



**Chain Link Fabric  
12 1/2, 11 1/2, 11 Gauge**

**CHAIN LINK FABRIC - GALVANIZED**

- ONLY THE HEIGHTS, GAUGES, AND SELVAGES LISTED ARE STANDARD
  - NON-STANDARD ITEMS AVAILABLE UPON REQUEST
    - SPECIAL GALVANIZING – INQUIRE FOR PRICE
    - CUT CHARGE FOR BROKEN ROLL

**PRICE PER 100 LINEAR FEET**

Height	ITEM#	Standard Selvage	Weight in Pounds Per 100 ft.	Less than 2,000 lbs.	2,000 lbs. to 9,999 lbs.	10,000 lbs. and Over
--------	-------	------------------	------------------------------	----------------------	--------------------------	----------------------

**12 1/2 Gauge, 2 1/4" Mesh**

36"	30999-10	K&K	96			
48"	31000-10	K&K	116			
60"	31101-10	K&K	148			
72"	31102-20	B&K	170			

**11 1/2 Gauge, 2 1/4" Mesh**

36"	31103-10	K&K	125			
42"	31135-10	K&K	145			
48"	31104-10	K&K	155			
60"	31105-10	K&K	200			
72"	31106-20	B&K	235			

**11 Gauge, 2" Mesh**

36"	31203-10	K&K	142			
42"	31235-10	K&K	163			
48"	31204-10	K&K	184			
60"	31205-10	K&K	235			
72"	31206-20	B&K	285			
72"	31206-CT**	K&K	285			
84"	31207-20	B&K	330			
96"	31208-20	B&K	380			
120"	31210-20	B&K	475			
144"	31212-20	B&K	565			

**\*\* IN CALIFORNIA 6' K&K IS STOCKED WITH 21 1/2 DIAMONDS ONLY  
Add .18 per square foot to 9 & 11 GA. prices for 2 oz. zinc, 2" mesh only.**

**TENNIS COURT, 1 3/4" Mesh**

120"	32110-10	K&K	584			
144"	32112-10	K&K	684			



**CHAIN LINK FABRIC – GALVANIZED**

- ONLY THE HEIGHTS, GAUGES, AND SELVAGES LISTED ARE STANDARD
- NON-STANDARD ITEMS AVAILABLE UPON REQUEST
- SPECIAL GALVANIZING – INQUIRE FOR PRICE • CUT CHARGE FOR BROKEN ROLL

**PRICE PER 100 LINEAR FEET**

Height	ITEM#	Standard Selvage	Weight in Pounds Per 100 ft.	Less than 2,000 lbs.	2,000 lbs. to 9,999 lbs.	10,000 lbs. and Over
--------	-------	------------------	------------------------------	----------------------	--------------------------	----------------------

**11 Gauge, 1 1/4" Mesh**

60"	31239-10	K&K	438
72"	31240-10	K&K	525

**11 Gauge, 1" Mesh**

72"	31226-10	K&K	600
-----	----------	-----	-----

**9 Gauge, 2" Mesh**

36"	31303-10	K&K	218
42"	31335-10	K&K	255
48"	31304-10	K&K	291
60"	31305-10	K&K	364
72"	31306-20	B&K	437
84"	31307-20	B&K	510
96"	31308-20	B&K	582
120"	31310-20	B&K	728
144"	31312-20	B&K	874

**Other Mesh Sizes available with 11 GA. & 9 GA. wire  
1", 1 1/4", 1 3/4" – Call for pricing.**

- Mini-mesh: Call for pricing on 1/4", 3/8", 1/2", 5/8" mesh sizes.

**6 Gauge, 2" Mesh**

72"	31356-20	B&K	810
-----	----------	-----	-----

- SELVAGES AVAILABLE: K&K (10) B&K (20) B&B (30)

All specifications for sizes of wire, mesh size, or zinc coating must be requested and quoted before acceptance of an order. For vinyl coated fabric, see COLOR SYSTEMS section.

Add .18 per square foot to 9 & 11 GA. prices for 2 oz. zinc, 2" mesh only.

8530 UNSWORTH AVE. SACRAMENTO, CA 95828-1009 1-916-381-4065	13111 DAHLIA ST. FONTANA, CA 92337-6902 1-909-350-9040	8937 SAN FERNANDO RD. SUN VALLEY, CA 91352-1410 1-818-504-3700	1265 N. CUYAMACA ST. EL CAJON, CA 92020-1549 1-619-449-0333	10010 PORTLAND AVE. TACOMA, WA 98445-3956 1-253-535-5500
---	--	--	---	--



### DEER & RABBIT FENCE, 14 1/2 GA, 165 FT. ROLL

Height	ITEM#	Weight	Price
4'	2048-6-14 1/2	85 lbs.	
5'	2360-6-14 1/2	99 lbs.	
6'	2672-6-14 1/2	114 lbs.	

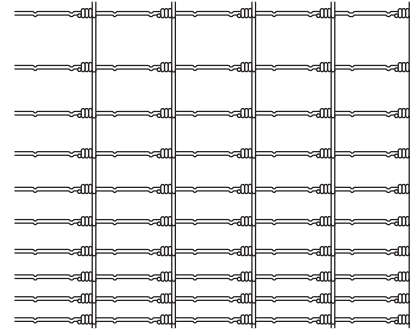

### WELDED WIRE 14 GA, 2 x 4, 100 FT. ROLL (50' ROLLS AVAILABLE)

3'	60584	48 lbs.	•
4'	60579	64 lbs.	•
5'	60580	80 lbs.	•
6'	60583	96 lbs.	•

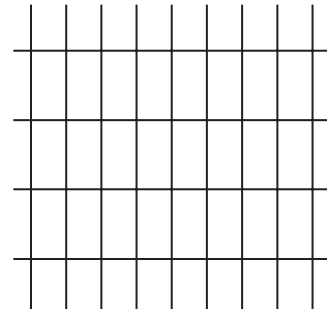

### WELDED WIRE 12 1/2 GA, 2 x 4, 100 FT. ROLL

3'	60536-100	72 lbs.
4'	60548-100	96 lbs.
5'	60560-100	119 lbs.
6'	60572-100	141 lbs.

### POULTRY NETTING 1" MESH 20 GA, 150 FT. ROLL

36"	32502	46 lbs.	•
48"	32504	62 lbs.	•
60"	32505	77 lbs.	•
72"	32506	92 lbs.	•

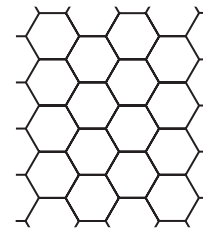

2" Mesh also available — call for quotation

### WIRE CORRAL PANELS 68" x 288"

68"	65175	112 lbs.
-----	-------	----------

8530 UNSWORTH AVE. SACRAMENTO, CA 95828-1009 1-916-381-4065	13111 DAHLIA ST. FONTANA, CA 92337-6902 1-909-350-9040	8937 SAN FERNANDO RD. SUN VALLEY, CA 91352-1410 1-818-504-3700	1265 N. CUYAMACA ST. EL CAJON, CA 92020-1549 1-619-449-0333	10010 PORTLAND AVE. TACOMA, WA 98445-3956 1-253-535-5500
---	--	--	---	--

### NON-CLIMB – WOVEN HORSE FENCE, 12 1/2 GA, 100 FT. ROLL

Height	ITEM#	Weight	Price
3'	1036-2-12 1/2	60400	95 lbs.
4'	1348-2-12 1/2	60401	122 lbs.
5'	1660-2-12 1/2	60402	151 lbs.
6'	1972-2-12 1/2	60403	179 lbs.

- Commercial zinc coating

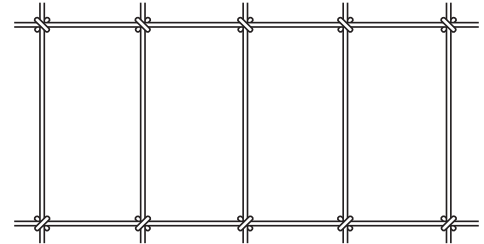

### “V” MESH – SPECIFICATION I-2, 165 FT. ROLL

50"	60450	253 lbs.
58"	60458	294 lbs.
72"	60472	356 lbs.

- Commercial zinc coating

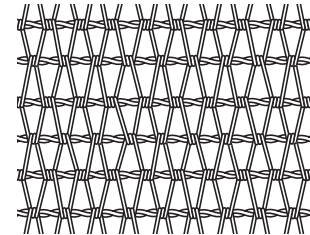

### WOVEN FIELD FENCE, HINGE JOINT 12 1/2 GA, 330 FT. ROLL

Description	ITEM#	Wt. / lbs.	Number of Line Wires	Stay Wire Spacing	Stay Wire Gauge	Top & Bottom Wire Gauge	Price
-------------	-------	------------	----------------------	-------------------	-----------------	-------------------------	-------

832-6-12 1/2	60232-10	148	8	6	12 1/2	10	
--------------	----------	-----	---	---	--------	----	--

- Meets ASTM A116, Class 1 zinc coating

The following are available in NON-SPEC commercial zinc coating

832-6-12 1/2	60232	148	8	6
939-6-12 1/2	60239	168	9	6
1047-6-12 1/2	60247	190	10	6

Price

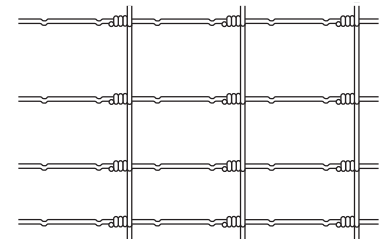

### GALVANIZED HARDWARE CLOTH

#### 2 x 2 MESH

2 x 2 Mesh

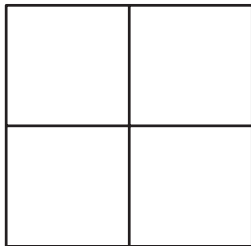

1/2" x 1/2" Openings

Height	ITEM#	Opening	Size	Weight	Price
--------	-------	---------	------	--------	-------

24" x 100'	60513	1/2"	19 ga.	43 lbs.	
30" x 100'	60515	1/2"	19 ga.	54 lbs.	
36" x 100'	60514	1/2"	19 ga.	65 lbs.	
48" x 100'	60525	1/2"	19 ga.	97 lbs.	

#### 4 x 4 MESH

4 x 4 Mesh

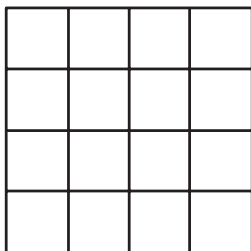

1/4" x 1/4" Openings

24" x 100'	60520	1/4"	23 ga.	38 lbs.	
30" x 100'	60518	1/4"	23 ga.	57 lbs.	
36" x 100'	60517	1/4"	23 ga.	69 lbs.	
48" x 100'	60519	1/4"	23 ga.	75 lbs.	